Call: +1 425 371 6463
WhatsApp: +1 425 371 6463
Email: info@barbiltours.com
Web: seatactours.com

Charleston to Savannah Scenic Drive Private Tour

9 hrs 30 min · Private · from Charleston

Check availability & book online »

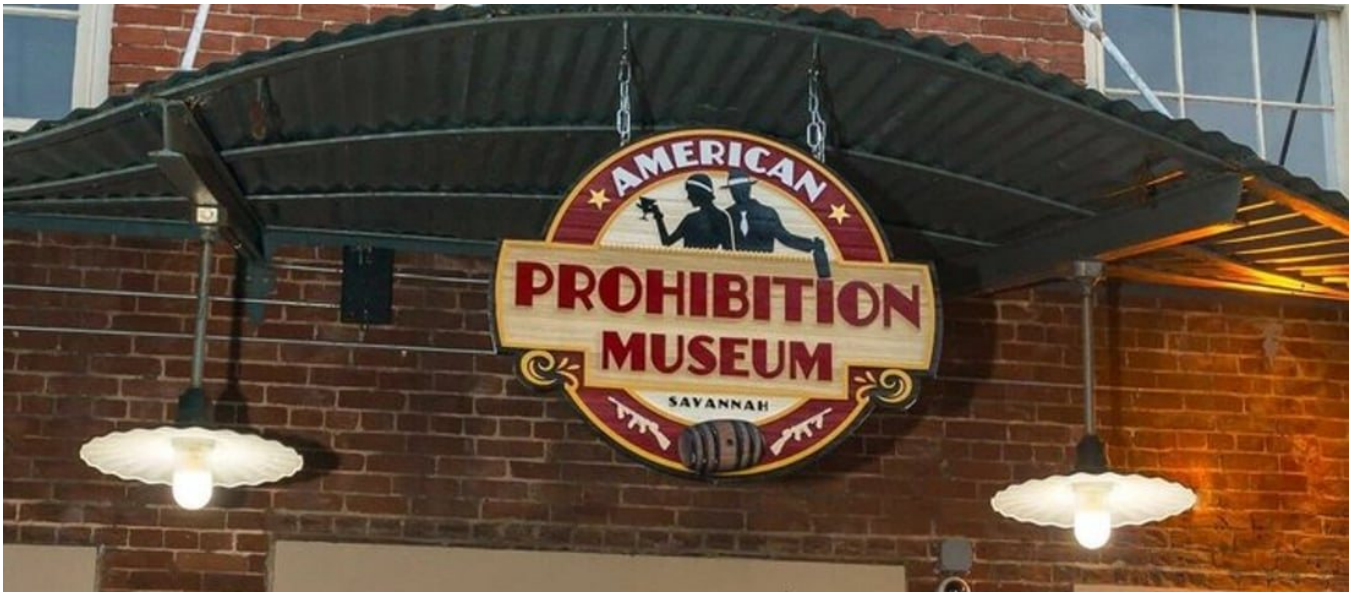

At a glance

Start	5:00 AM, 5:30 AM, 6:00 AM, 6:30 AM, 7:00 AM, 7:30 AM
Duration	9 hrs 30 min
Pickup	Pickup is included from the listed pickup points — choose yours when you book. Pickup is up to 45 minutes before the start time; we confirm your exact pickup time before the tour.
Cancellation	Free cancellation up to 24 hours before the tour starts.

Itinerary

> **Start**
Charleston
Starts at 5:00 AM, 5:30 AM, 6:00 AM, 6:30 AM · pickup up to 45 min earlier

1 **The Gallery Espresso**
Gallery Espresso is a cozy local café in Savannah known for its artisan coffee, fresh pastries, and relaxed atmosphere. A favorite spot for both locals and visitors, it offers the perfect place to unwind and experience the city's creative and welcoming charm.

2 **Chippewa Square**
Chippewa Square is one of Savannah's most iconic and picturesque squares, famous for its beautiful oak trees, historic surroundings, and connection to the movie Forrest Gump. It's a perfect spot to enjoy Savannah's timeless Southern charm and rich history.

3 **Savannah Historic District**
Historic District is a beautifully preserved area filled with cobblestone streets, historic mansions, charming public squares, and classic Southern architecture, offering visitors a glimpse into Savannah's rich history and timeless elegance.

4 **Forsyth Park**
Forsyth Park is Savannah's most famous public park, known for its iconic fountain, shaded walking paths, beautiful gardens, and relaxing Southern atmosphere. It's a perfect place to enjoy scenic views and the charm of historic Savannah.

5 **Cathedral of St. John the Baptist**
Cathedral of St. John the Baptist is a stunning historic Catholic cathedral known for its striking Gothic Revival architecture, intricate stained glass windows, and peaceful interior. It stands as one of Savannah's most beautiful landmarks and a symbol of the city's rich cultural and spiritual heritage.

6 **Cathedral of St. John the Baptist**
Owens-Thomas House is a beautifully preserved Regency-style mansion showcasing early 19th-century architecture, elegant interiors, and historic slave quarters. It offers a powerful glimpse into Savannah's complex history and refined Southern design.

7 **Juliette Gordon Low Birthplace Museum**
Juliette Gordon Low Birthplace is the restored childhood home of the founder of the Girl Scouts of the USA, showcasing elegant Regency architecture, period furnishings, and exhibits that highlight her life, legacy, and impact on empowering young women.

8

City Market

City Market is a lively historic marketplace in the heart of Savannah featuring art galleries, local boutiques, restaurants, live music, and vibrant street life, making it a perfect spot to experience the city's creative and cultural energy.

9

River Street Market Place

River Street is a historic waterfront promenade along the Savannah River, lined with cobblestone paths, restored warehouses, shops, and restaurants, offering scenic river views and a vibrant glimpse into the city's maritime heritage.

10

American Prohibition Museum

American Prohibition Museum is an interactive museum that brings the Prohibition era to life through immersive exhibits, authentic artifacts, and engaging storytelling about speakeasies, bootlegging, and 1920s American culture.

11

Charleston

Charleston is a charming Southern city known for its rich history, cobblestone streets, colorful historic homes, and beautiful waterfront views. Famous for its warm hospitality, Lowcountry cuisine, and preserved architecture, Charleston offers a perfect blend of culture, history, and coastal beauty, making it one of the most loved travel destinations in the American South.

o

Drop-off

Back in Charleston
About 9 hrs 30 min in total

For reference only – the order and timings can change on the day. Your confirmed details come with your booking.

What's included

+ Expert Guide
+ Bottled water
+ Air-conditioned vehicle
+ Private transportation

Not included

- Tour Guide Gratuities
- Food & Drinks

Know before you go

- Infant seats available

- Public transportation is nearby
- Stroller / pram accessible

Custom pickup & drop-off

We can arrange a custom pickup and drop-off location. Pickup and drop-off at most downtown hotels and the cruise terminal are free. Pickup or drop-off at the airport, or outside the city limits, costs extra – contact us to arrange airport pickup and drop-off.

Contact us for airport pickup »

Rated 4.6 out of 5 by 793 travelers **Read reviews ›**

Ready to book?

Pick your date online: seatactours.com/tour/charleston-savannah-scenic-drive-private-tour/

Call +1 425 371 6463 WhatsApp +1 425 371 6463 Email info@barbiltours.com
Web seatactours.com
3611 148TH St SE, Mill Creek, WA 98012, USA